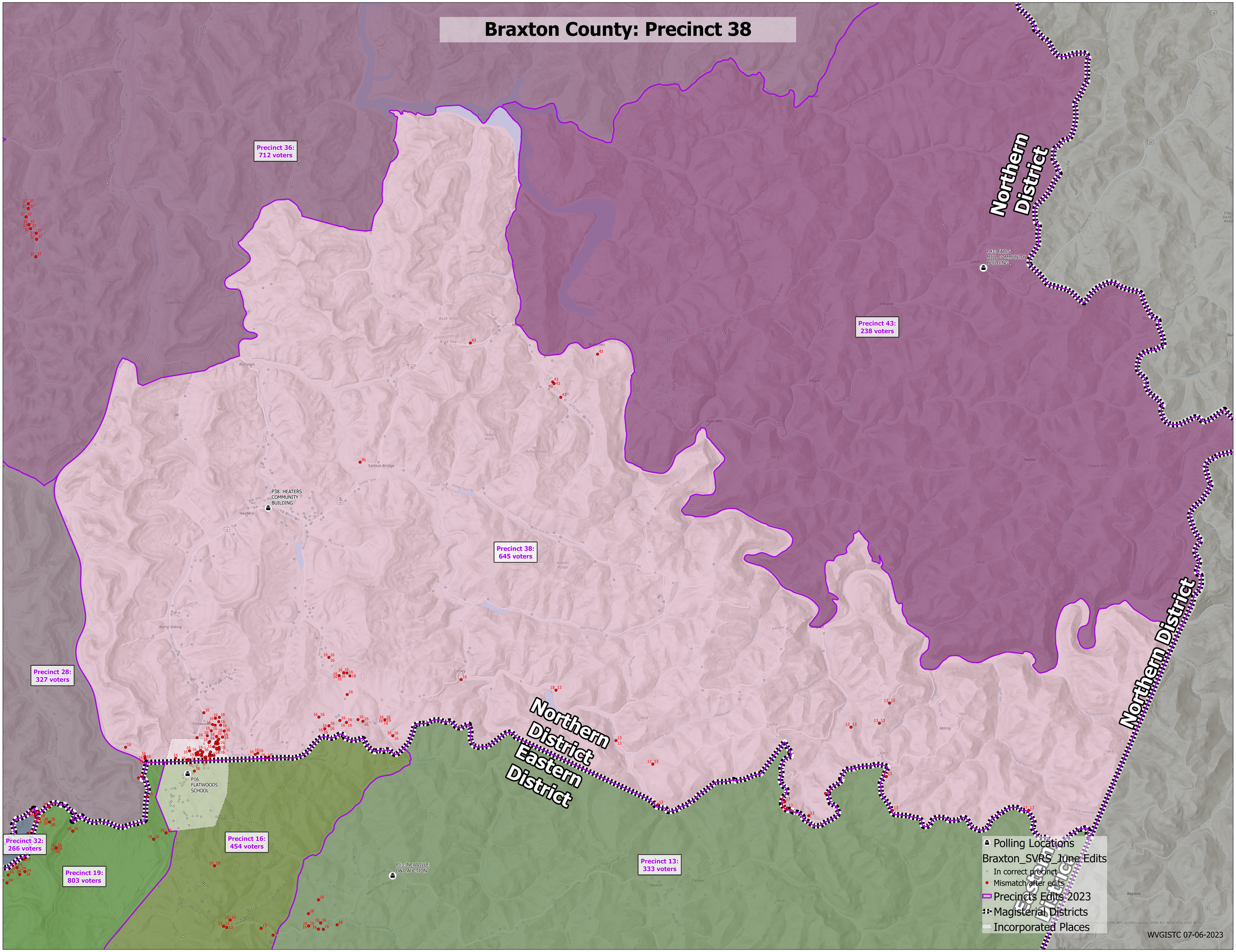Braxton County: Precinct 38